

Revised plan as per Site Conditions
 dt. 22.3.94

Planning Permit No. P. 18738/1 DC/21-
APPROVED
 SUBJECT TO THE CONDITIONS IN
 THIS OFFICE LETTER.
 No. P. 1490/95 dt. 16/3/94
 For MEMBER SECRETARY
 MADRAS METROPOLITAN
 DEVELOPMENT AUTHORITY
 MADRAS - 600 088.

MMDA B/PP NO. 1
 B. 4538/93
 PART I dt. 13/94
 PART II
 A.P. No. 213
 U.P.

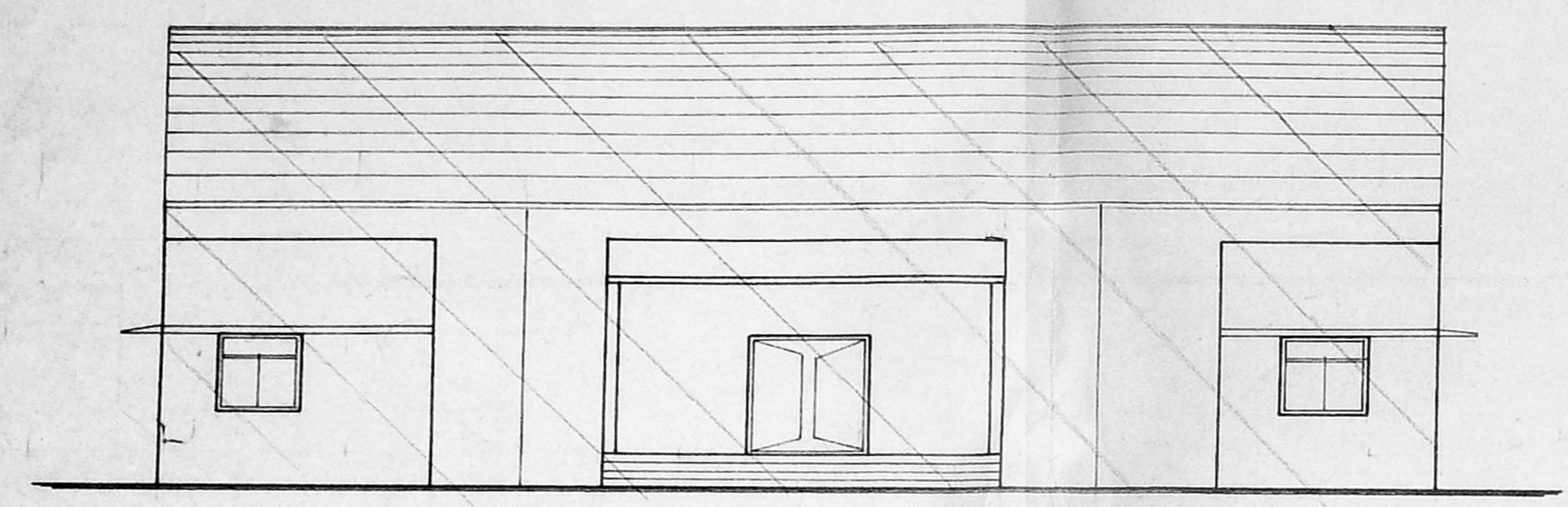

FRONT ELEVATION

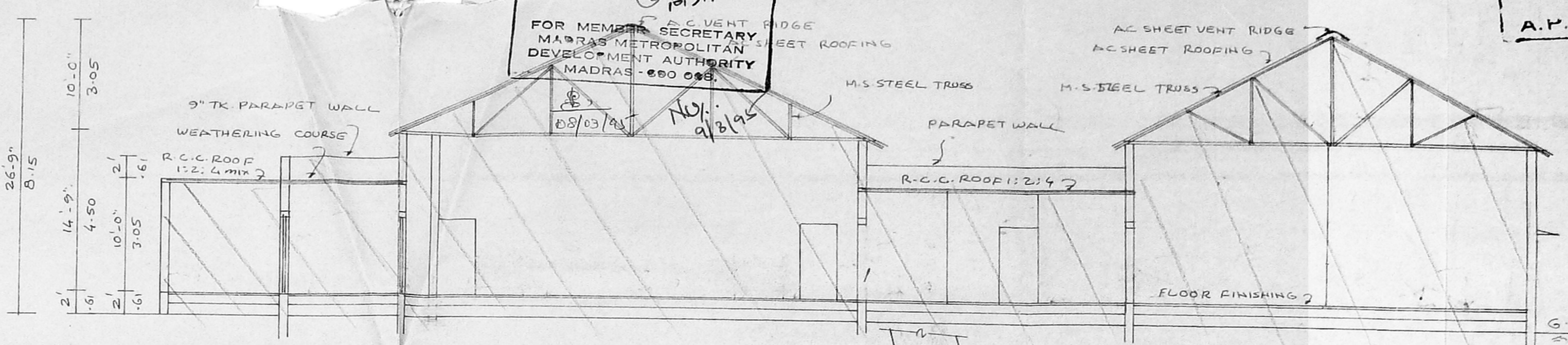

SECTION ON 'SS'

PLAN SHOWING THE PROPOSED REGULARISATION
 OF EXISTING COMMUNITYHALL & PILGRIM'S DORMITORY
 TO ARULMIGU PALANIANDAVAR TEMPLE, OF
 PULIYUR VILLAGE, VADAPALANI, MADRAS - 26.
 T.S. No 55 & 60, BLOCK No 2 & 3. SCALE: 1"=8'-0"

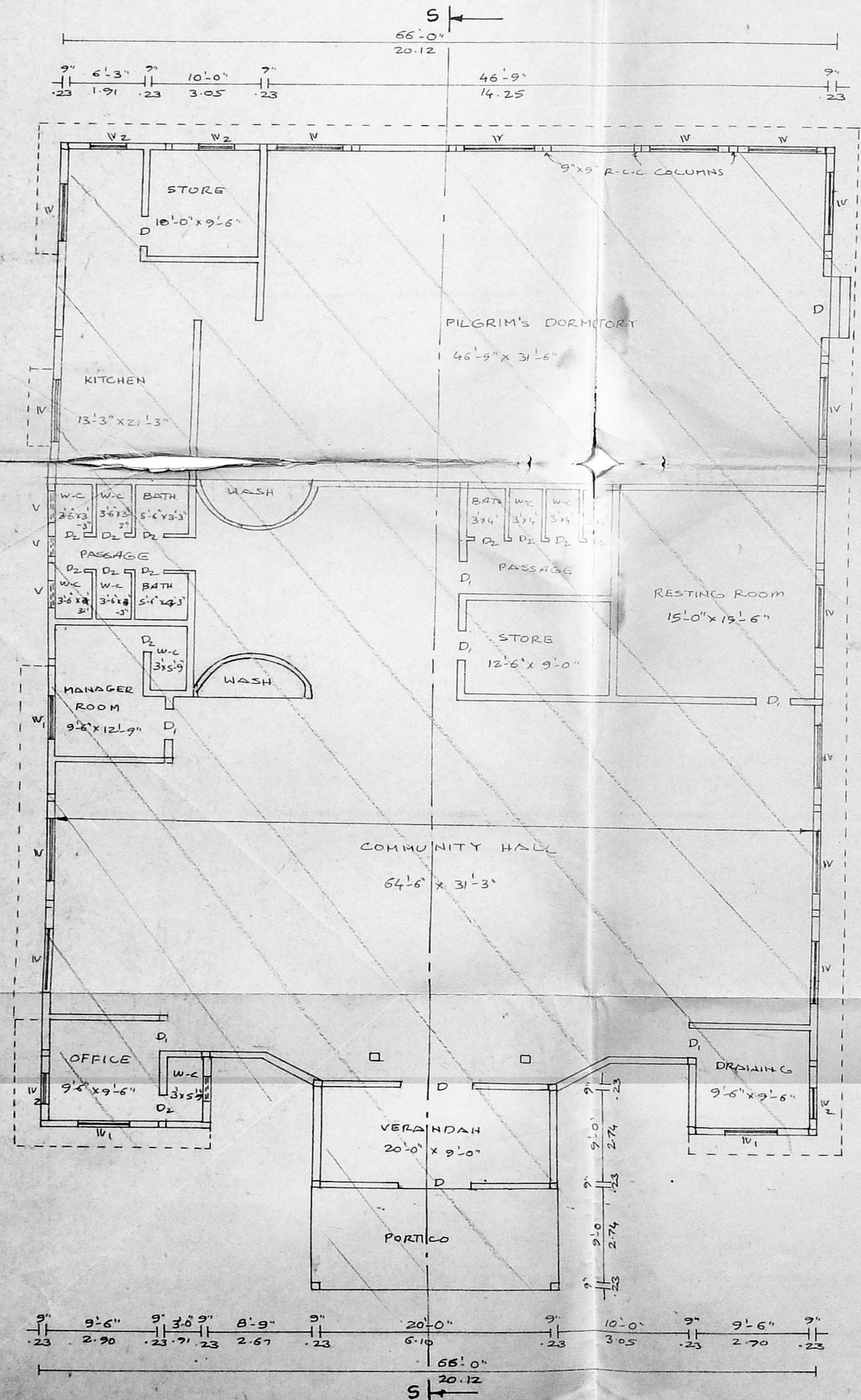

GROUND FLOOR PLAN

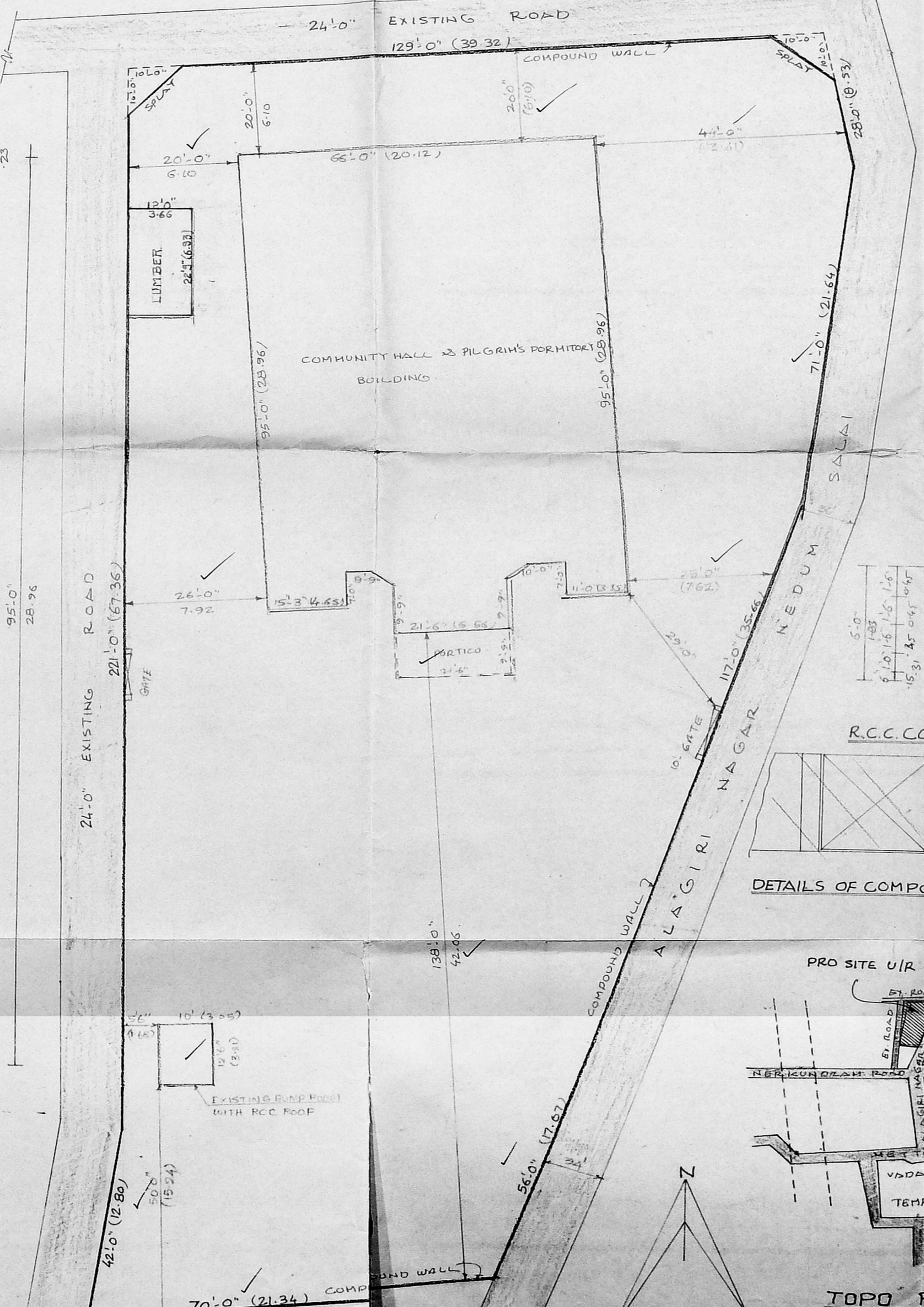

SITE PLAN
 SCALE: 1"=16'-0"

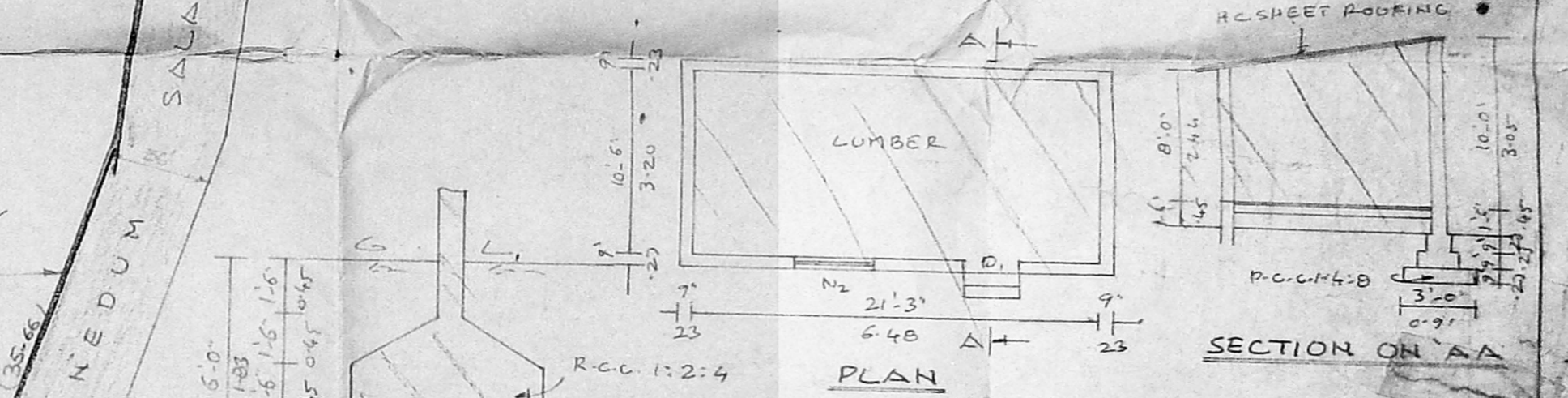

RCC COLUMNS DETAILS

DETAILS OF COMPOUND WALL

JOINERY DETAILS

D DOOR	6'-0" x 7'-0"	1.83 x 2.13
D ₁	3'-0" x 7'-0"	0.91 x 2.13
D ₂	2'-6" x 6'-6"	0.76 x 1.98
W WINDOW	6'-0" x 4'-6"	1.83 x 1.37
W ₁	4'-6" x 4'-6"	1.37 x 1.37
W ₂	3'-0" x 4'-6"	0.91 x 1.37
V VENTILATOR	6'-0" x 1'-6"	1.83 x 0.46
V ₁	3'-0" x 1'-6"	0.91 x 0.46

AREA DETAILS

SITE AREA	
PLINTH AREA	6413 SQ.FE, 596 m ²
LUMBER	273 SQ.FE, 25 m ²
PUMP ROOM	125 SQ.FE, 11.62 m ²
TOTAL BUILT UP AREA	6811 SQ.FE, 630.22 m ²

REFERENCE

EXISTING	---
DEMOLISHING	----
PROPOSED	=====
SITE BOUNDARY	-----
ROAD	=====

Assistant Commissioner/Executive Officer
 Arulmigu Palaniandavar Temple
 VADAPALANI, MADRAS-600 026
 SIGNATURE OF OWNER

LICENSED SURVEYOR
 Capt. R. E. DEENATHA RAO
 Civil Engineer & Licensed Surveyor
 15, MIR BAKSHI ALI STREET, MADRAS-14
 Phone: 632801

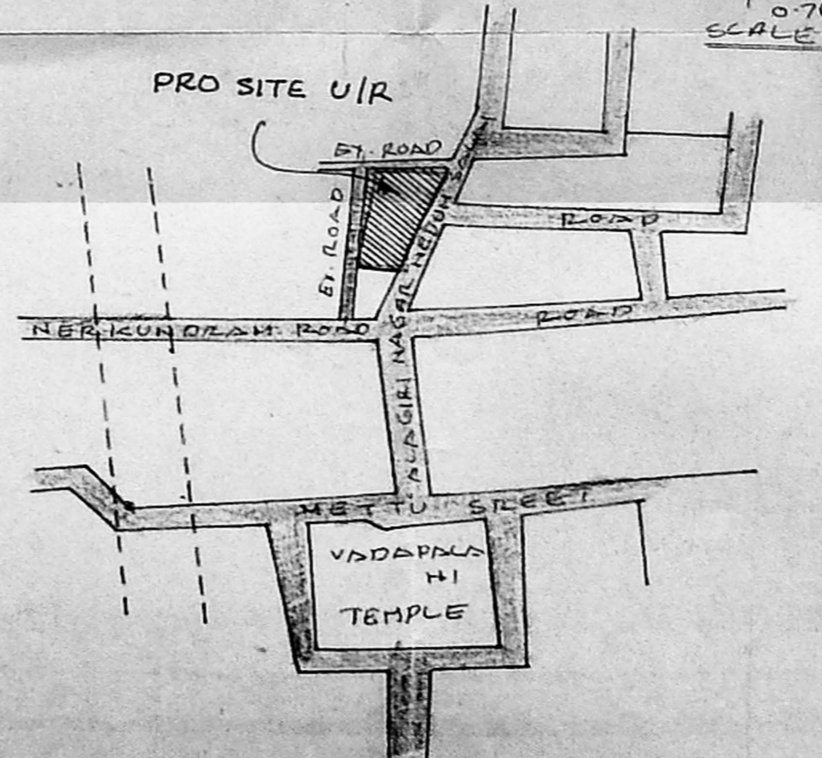

TOPO PLAN N.T.S.